

FRONT ELEVATION

Planning Permit No. A/685/91

APPROVED

SUBJECT TO THE CONDITIONS IN THIS OFFICE LETTER.

No. A/5391/91 Date: 17/06/91

FOR MEMBER SECRETARY
MADRAS METROPOLITAN
DEVELOPMENT AUTHORITY
MADRAS - 600 008.

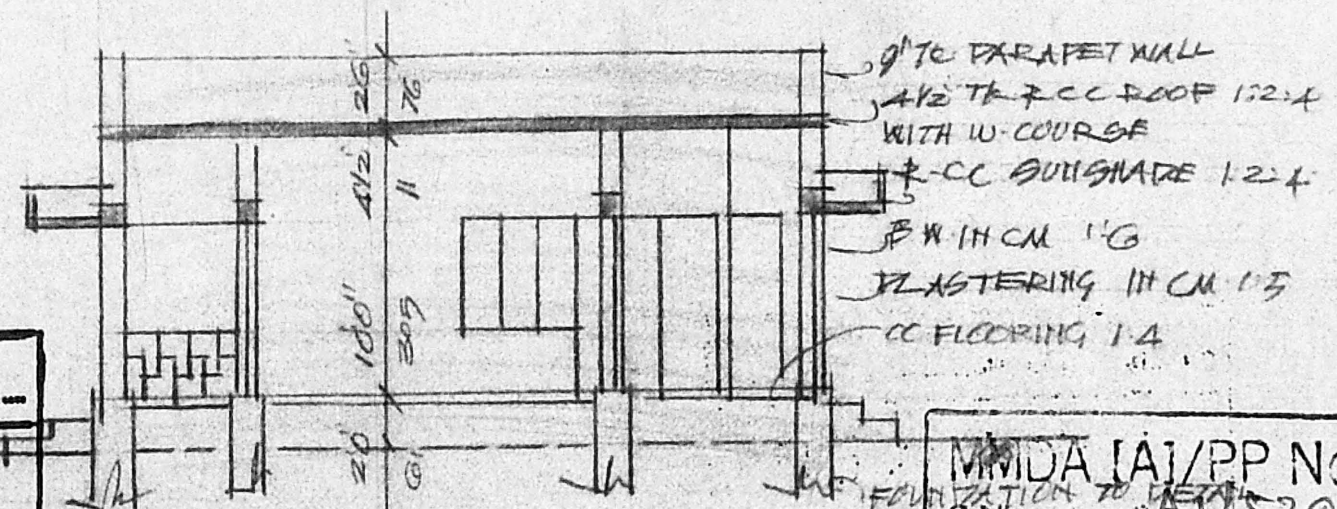

SECTION AB

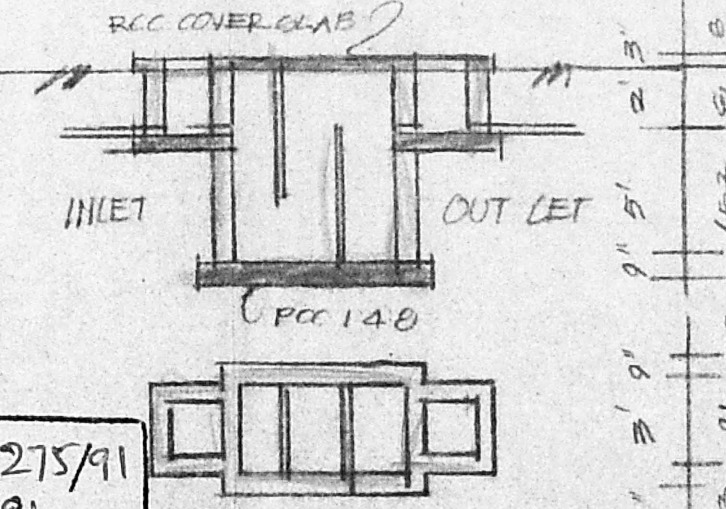

DETAILS OF SEPTIC TANK & 4' WELL

MMDA IAI/PP NO. 275/91
C.No. A/5391/91

ASSL. ... 9" 20' 9" 50' 9" 20' 9"

Scrutiny

PART I

PART I

A.P. D.P.

SCHEDULE OF LOTTERY

| | | |
|--------------|------------|-----------|
| D DOOR | 33' x 66' | 100 x 200 |
| DI " | 26' x 66' | 76 x 200 |
| W WINDOW | 5'0' x 40' | 152 x 122 |
| WI " | 3'0' x 40' | 21 x 122 |
| V VENTILATOR | 3'0' x 20' | 91 x 61 |

TYPICAL FOUNDATION DETAIL

KILAKATTALAI BUS TERMINAL TO PALLAVARAM

SANDHI NAGAR BUS STOP

TO TAMBARAM

TO MOUNT

TO MEDAVARAM ROAD

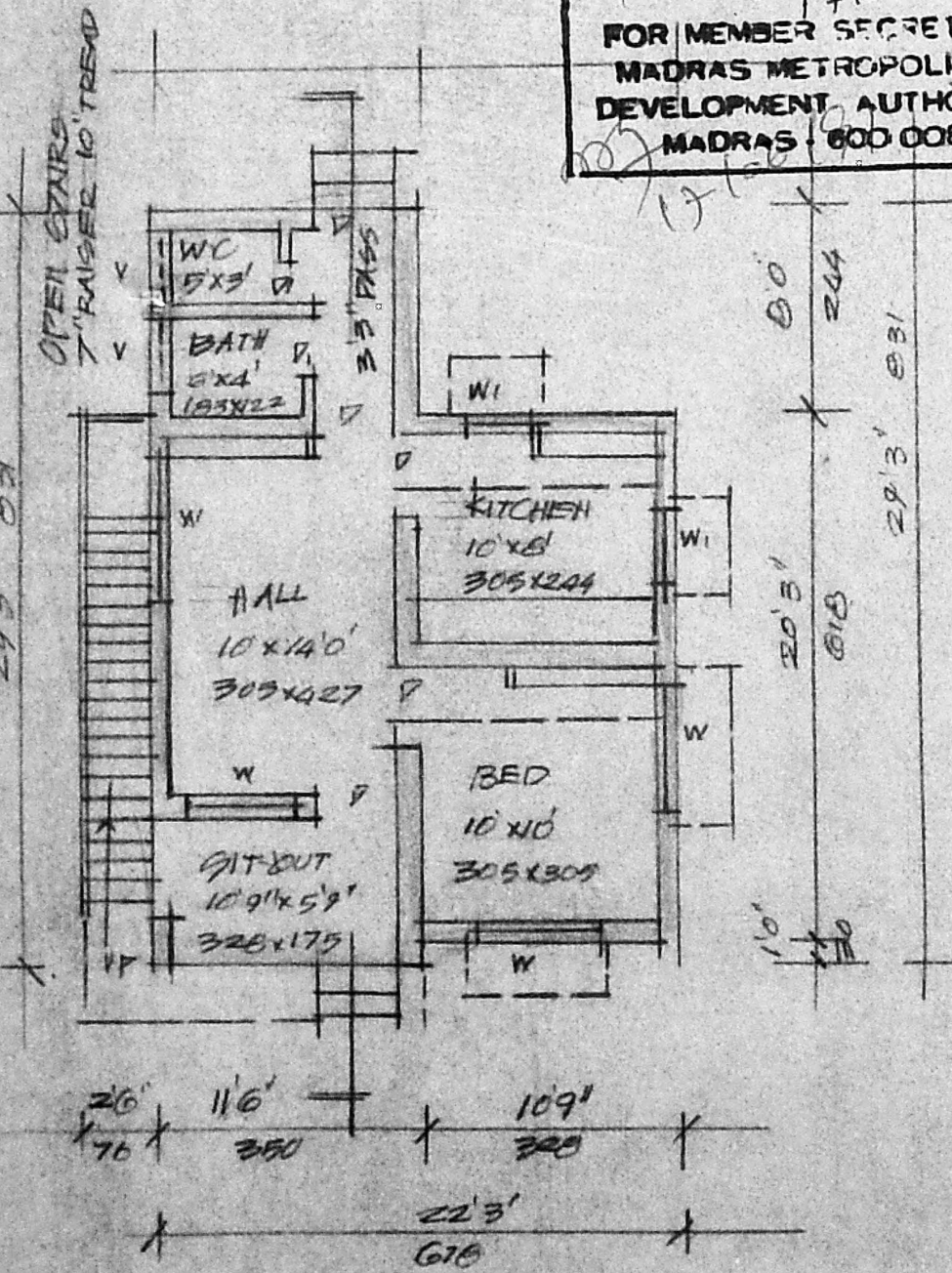

GROUND FLOOR PLAN

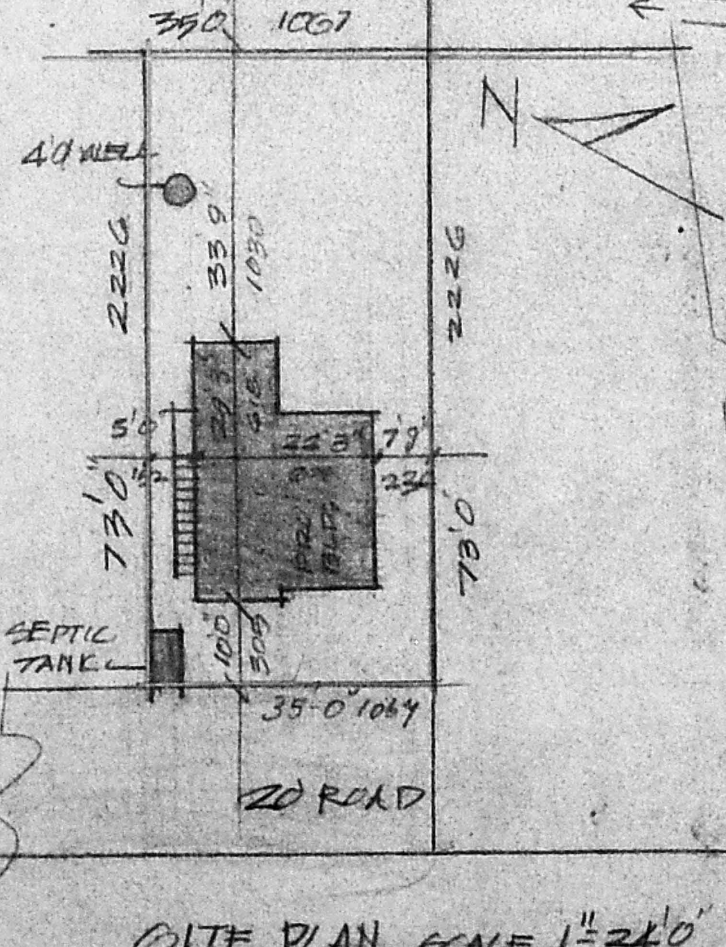

SITE PLAN SCALE 1"=24'0" 1:300

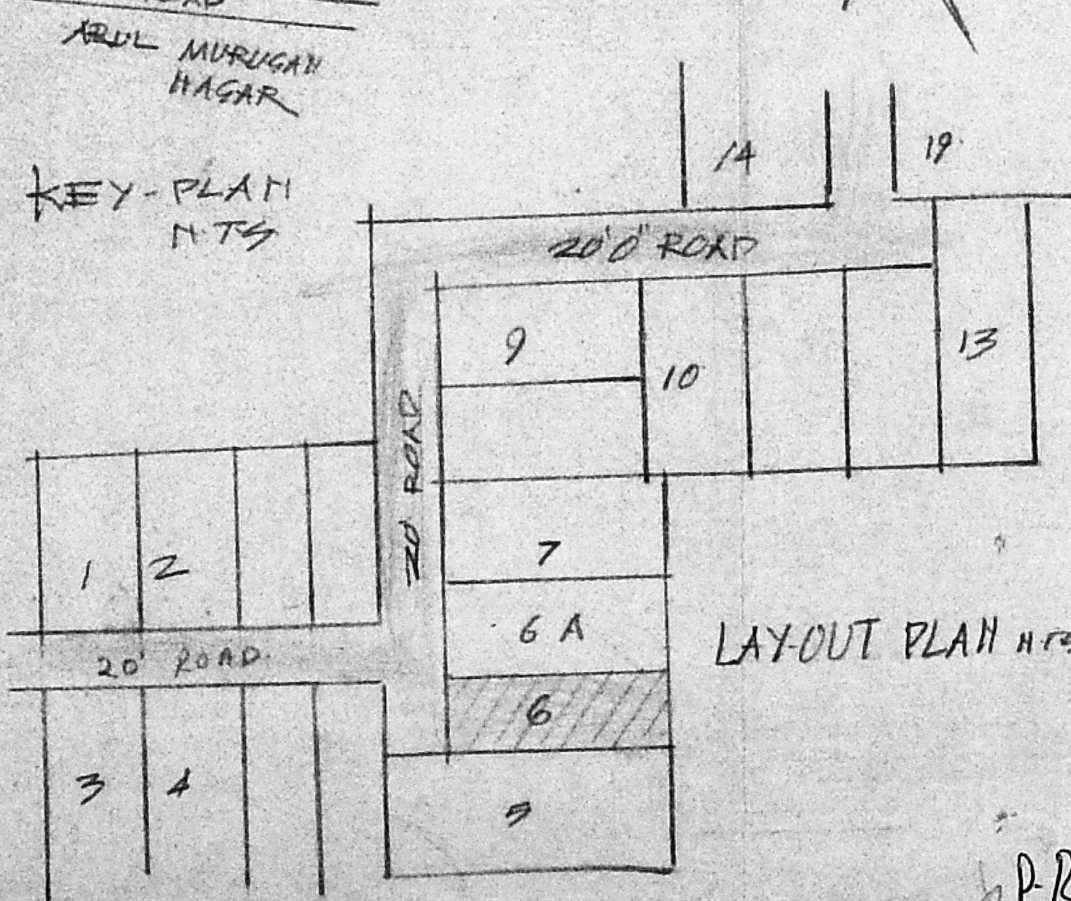

KEY-PLAN

LAYOUT PLAN HTS

STATEMENT OF AREA

PLOT AREA - 2555 SQFT

PLINTH AREA - 554-SQFT

OPEN SPACE - 2001-SQFT

SCALE 1"=80' 1:100

PRO. DWELLING HOUSE IN PLOT No. 6
S.No. 165/20 MADIPPAKKAM
VILLAGE, SAIDAPET TALUK,
CHINGLEPUT DISTRICT
FOR MRS. P. REVATHI

A. ARUNACHALAM, D.C.E.
CORPORATE LICENSED SURVEYOR
ALANDUR, AMBATTUR, TOWNSHIP (L.S.No. 9)
2, KATKINGAR KAPINANTHIDI ROAD
S.H. RAMAM, MADRAS-93

P. Revathi

OWNED ENGINEER